



MARSHALL



ROUTE



TRAFFIC CONTROLLER

NOTE:  
ALL CYCLISTS ARE TO OBEY  
ALL ROAD RULES

MARSHALLS TO ASSIST CYCLISTS  
IN ROUTE DIRECTION ONLY, IN NO  
WAY SHALL THEY DIRECT / STOP  
TRAFFIC



Date: 21/09/2017 Author: VORM TRAFFIC Project: EVENT

Comments:  
"RACE THE TRAIN", CASTLEMAINE  
CLIENT: CRANKED UP EVENTS  
CONTACT: PAULA 0405 680 516

This plan is true and correct to  
Australian Standards and  
VicRoads Code of Practice 2010  
to the best of our knowledge.  
This plan is authorized to be used  
only within the dates of the  
Memorandum of Authorisation.

### PLAN E - MALDON

EVENT DATE: SUNDAY 19th NOVEMBER 2017  
RACE START TIME: 11:45am

TRAFFIC MANAGEMENT TO BE  
INSTALLED BY 11:30am AND REMOVED  
FROM 1:30pm UNDER INSTRUCTIONS  
OF TAIL END CAR

TRAFFIC CONTROLLERS, ON  
SIGHTING LEAD MOTORCYCLE  
AND/OR FOLLOWING CYCLISTS,  
MUST STOP TRAFFIC AND ALLOW  
CYCLISTS UNIMPEDED PASSAGE  
THROUGH INTERSECTION. PARTICIPANTS  
WILL HAVE A RIDER NUMBER CLEARLY  
ATTACHED TO THE FRONT OF THEIR BIKE.

TRAFFIC CONES TO BE PLACED AT OUTER  
EDGE OF SHOULDER, 4m SPACING BETWEEN  
HORNSBY STREET AND ACCESS TO RAILWAY  
STATION

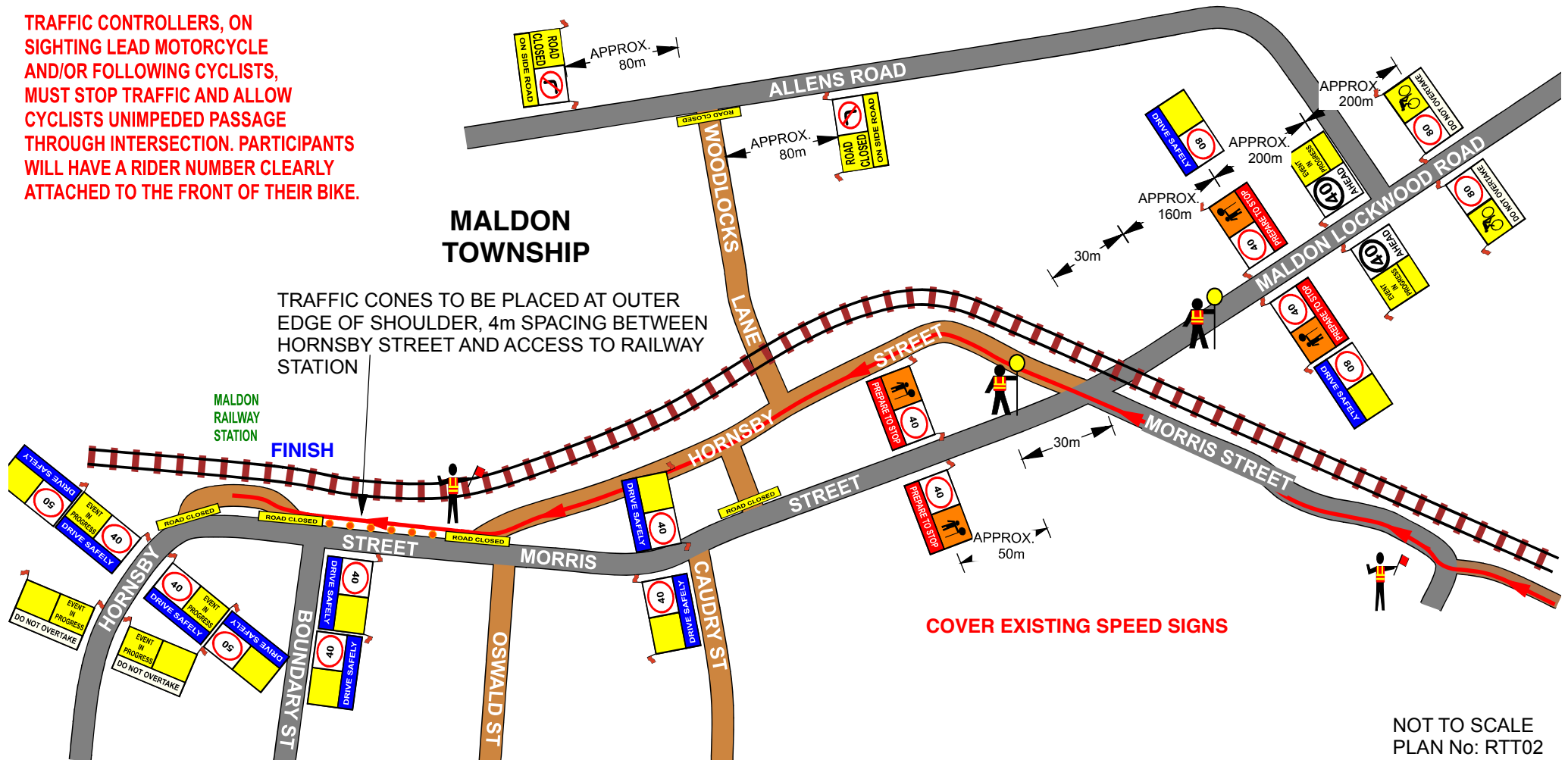

COVER EXISTING SPEED SIGNS

NOT TO SCALE  
PLAN No: RTT02